

# EVELAB INSIGHT

The Beauty of  
Quantified Skin

## 5HD

Cameras

## 40+

Skin  
Dimensions

## 3D

Contour  
Analysis



## *Uncovering the Ground Truth of Great Skin*

Capture high-quality 3D face contour and high-resolution skin photographs in 25 seconds through five 16MP cameras with structured lighting

Compare comprehensive historical skin analysis of 40+ skin concerns including pores, hyperpigmentation, and jawline contour and cheek volume

Achieve precision assessments with 3D panoramic images and the ability to view the skin under multiple lighting conditions

# Eve V

Panoramic AI Skin Analysis System

# EVELAB INSIGHT

Keratin Plugs  
Skin Tone  
Pores  
Redness  
Severity of Skin Aging  
Blackheads

Wrinkles (6 types)  
Pigmentary Spots (7 types)  
Radiance (3 types)  
Dark Circles (3 types)  
Acne (5 types)  
Tear Thoughts  
Eyelids Laxity  
Eye Bags  
Jaw Line  
Medial Malar  
Jowl

## Create Personalized Skincare Routines with AI

### Quantify the Severity of Skin Concerns

5th Skin Analysis  
8th Skin Analysis  
12th Skin Analysis



### Track Changes in Facial Volume and Contours

Facial contour change

▶ 3.7 mm  
↔ 2.5 mm  
▼ 2.2 mm



### Display Fully Illustrated Guides to Assist Consumer Understanding

Eye bags grading

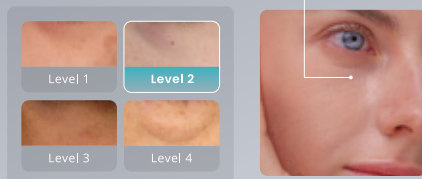

### Guide Consumers in Setting Priorities that Lead to Better Skin

Main factors affecting aging

Marionette Lines LV 2.5  
Nasolabial Fold LV 3.0

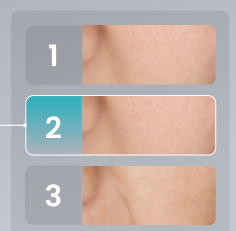

## Take Your Customers on a Journey to Discover the Full Potential of Healthy Skin



Visually enhanced skin report offers an in-depth analysis of skin conditions and assists the BA in explaining the most common skin concerns

Intelligent product and treatment recommendations based on customers' skin concerns can effectively increase conversion and retention